

Name: _____

Date: _____

Spider Anatomy

Name each body part of the spider then fill in the missing words.

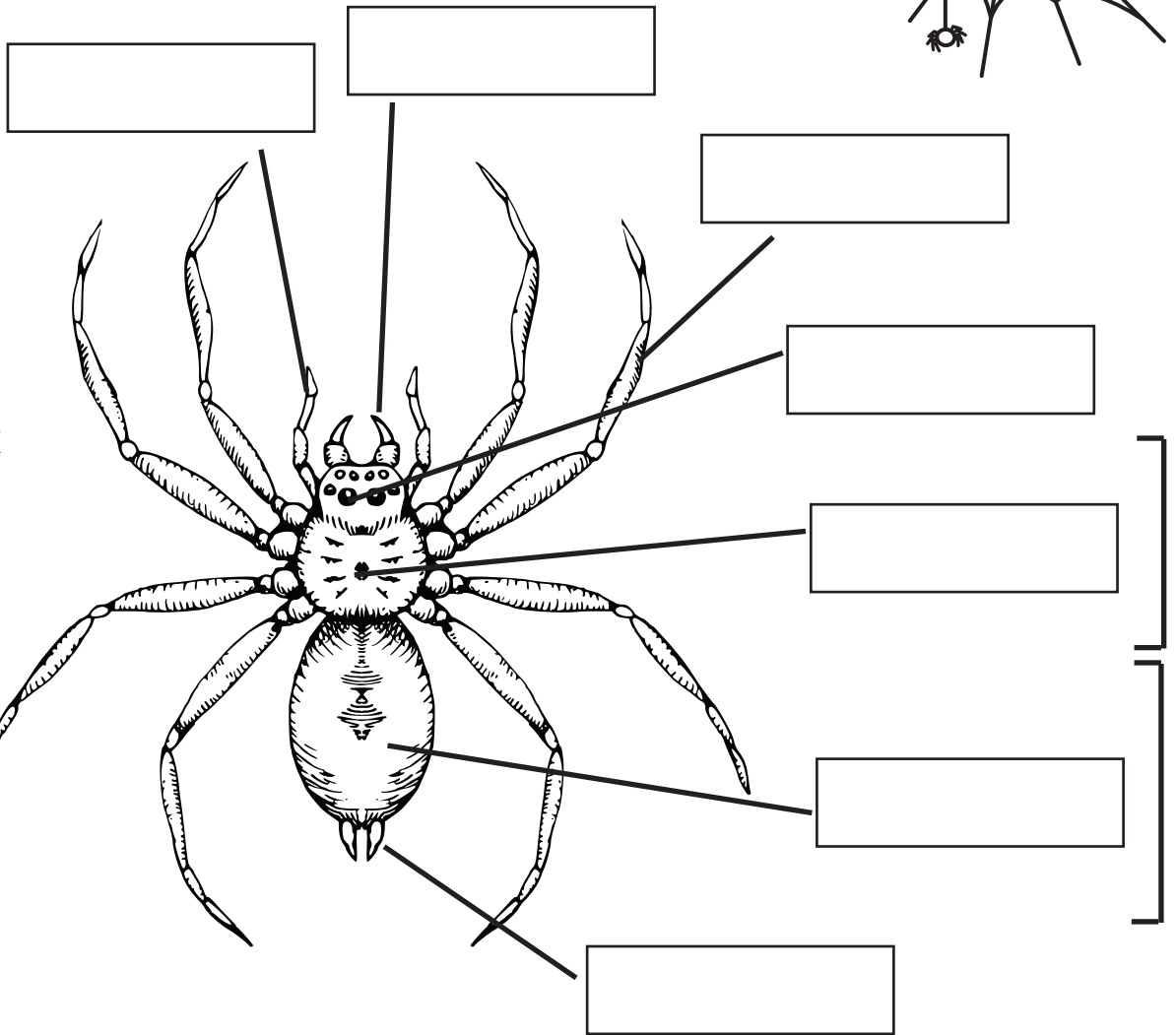
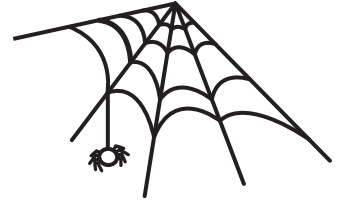

Key Words

- abdomen
- brain
- cephalothorax
- eyes
- fangs
- heart
- intestines
- legs
- lungs
- mouth
- pedipalps
- stomach
- spinnerets

There are two sections to a spider's body:

1) the cephalothorax 2) the abdomen.

The spider's e____, m____, f____ and p_____ are located on the cephalothorax. The spider's l____ also join on to this section. The cephalothorax contains the spider's b____ and s_____.

The spider's s_____ are located on the abdomen.

The spider's h____, l____, and i_____ are also located in the abdomen.